

LAST UPDATED

9/8/98

SEE GIS.

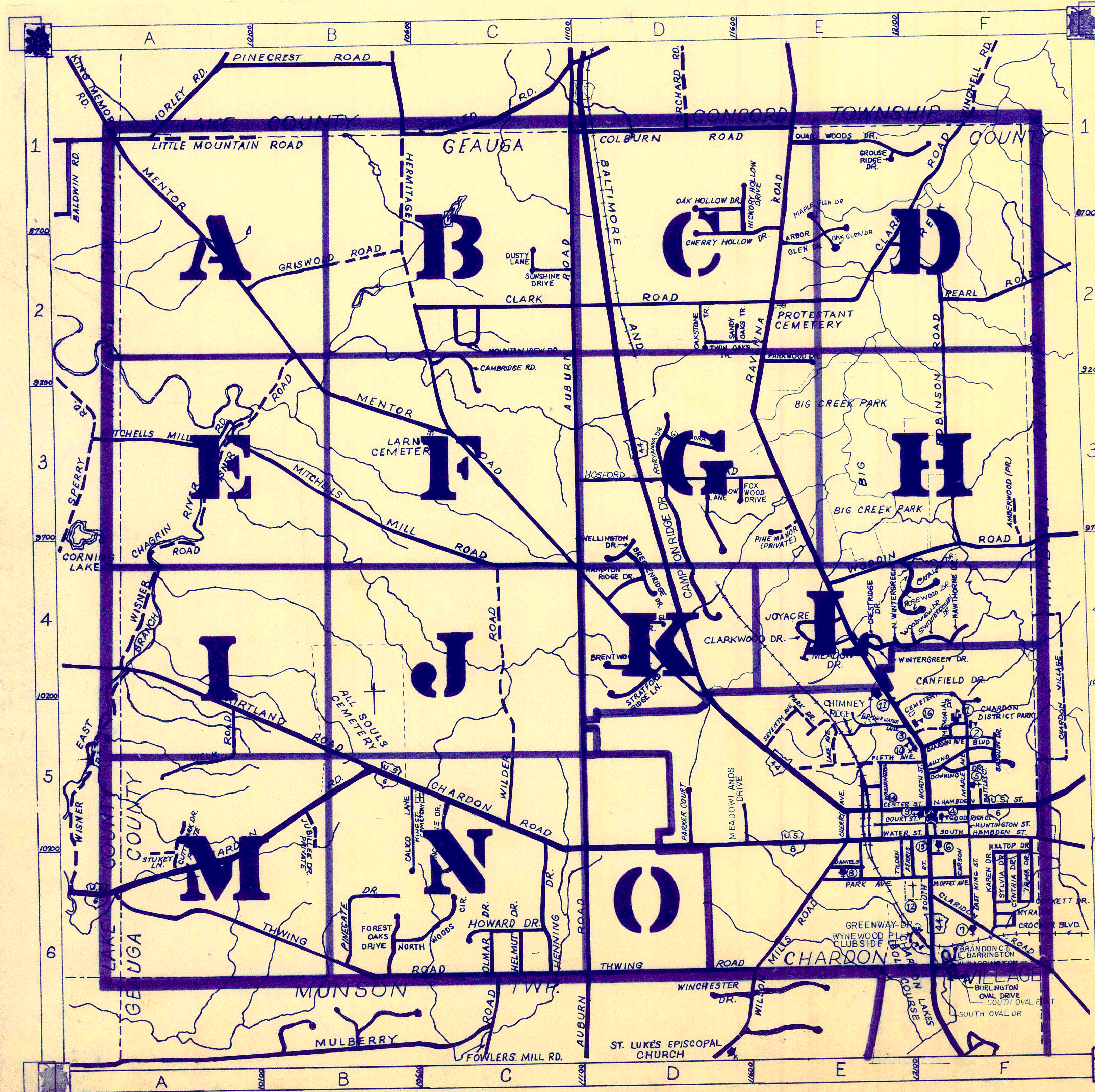

ROAD INDEX

C.V. = CHARDON VILLAGE

A	ALLYND BLVD. C.V.	H cont.	HELMUT DR. C6	P cont.	PEARL RD. E2-F2
	AMBERWOOD (PVT) F3		HERMITAGE DR. B1-C3		PINEGATE DR. B6
	ARBOR GLEN DR. E2		HICKORY HOLLOW DR. E2	Q	FINE MANOR (PVT) E3
	AUBURN RD. C1-D6		HILLTOP DR. C.V.		QUAIL WOODS DR. E1-F1
			HOSFORD RD. D3-E3		
			HOWARD DR. B6		
			HUNTINGTON ST. C.V.		
B	BASQUIN DR. C.V.	I		R	RAVENNA RD. E1-F6
	BATTLES CT. C.V.				ROBINSON RD. E2-F4
	BRANDON CT (PVT) C.V.			S	ROBYANNA DR. D3
	BRECKENRIDGE DR. D4				ROSEWOOD DRIVE E3-4
	BRENTWOOD LN. D4				
	BURLINGTON OVAL DR. C.V.				
	BUTTS WOODS TR. C.V.				
C	CALICO LN. B5	J	JOYACRE LN. E4		
	CAMBRIDGE ROAD C2		JUBILEE DR. B5		
	CAMPTON RIDGE DR. D3				
	CANFIELD DR. C.V.				
	CARSON DR. C.V.				
	CENTER ST. C.V.				
	CHARDON AVE. C.V.				
	CHARDON ROAD A6-F5				
	CHERRY AVE. C.V.				
	CHERRY HOLLOW DR. E2				
	CLARION DR. C.V.				
	CLARK RD. C2-F1				
	CLARKWOOD DR. E4				
	CLUBSIDE CT. C.V. E6				
	COLBURN RD. D1-E1				
	COURT ST. C.V.				
	CRESTRIDGE DR. E4				
	CRICKETT DR. C.V.				
	CROCKER BLVD. C.V.				
	CUTTY SARK DR. A6				
	CYNTHIA DR. C.V.				
	CHANEY RIDGE C.V.				
	*CATALPA DRIVE E4				
D	DANIELS DR. C.V.	K	KAREN DR. C.V.	T	THWING RD. A6-E6
	DOWNING DR. C.V.		KIRTLAND RD. A4-B5		TILDEN AVE. C.V.
	DUSTY LANE C-2				TWIN OAKS TR. D2,E2
E	EAST BARRINGTON CV.	L	LAKE AVE. C.V.	U	
	EAST KING ST. C.V.		LITTLE MOUNTAIN RD. A1-B1		
F	FERRIS AVE. C.V.	M	MAPLE GLEN DR. E2	V	
	FIFTH AVE. C.V.		MEADOW DR. E4		
	FINCHERIE DRIVE B5		MEADOWLANDS DR. C.V. D5	W	WASHINGTON ST. CV
	FOREST OAKS DR. B6		MEMORIAL DR. C.V.		WATER ST. CV
	FOX MEADOW LN. D5		MENTOR RD. A1-F5		WELK RD. A3
	FOX WOOD DR. D5		MITCHELLS MILL RD. A1-F5		WELLSINGTON DR. CV
			MOFFET AVE. C.V.		WELLSINGTON WILDER RD. C4-C5
			MOUNTAINVIEW DR. C2		WILSON MILLS RD. E6
			MYRA DR. C.V.		WILSON MILLS RD. CV
G	GARDLED RD. D5	N	NORTH HAMBEN ST. C.V.		WINTERGREEN DR. E4
	GLENMORA DR. C.V.		N.WINTERGREEN DR. E4		WISNER RD. A6-B2
	GOUGH ST. C.V.		NORTH WOODS CIR. B6		WOODIE GLEN DR. D4
	GRANT ST. C.V.				WOODIN RD. E4-F4
	GREENWAY DR. C.V. E6				WOODVIEW DR. F4
	GRISWOLD RD. E2				WYNEWOOD PLACE CV-E6
	GROUSE RIDGE DR. E1	O	OAK GLEN DR. E2	XYZ	
			OAK HOLLOW DR. D1		
			OLMAR TR. D2		
			OLMAR DR. C6		
H	HAMPTON RIDGE DR. D4	P	PARK AVE. C.V.		
	HAWTHORNE DR. F4		PARKER CT. C.V.		
			PARKWOOD DR. E2		

CHARDON TOWNSHIP
 SCALE: 1" = 2000'
 ROBERT L. PHILLIPS,
 GEauga COUNTY ENGINEER

--- UNPAVED ROAD	--- TOWNSHIP LINE
--- PAVED ROAD	--- COUNTY LINE
--- RAILROAD	--- CORPORATION LINE

LAKE CONCORD TWP. COUNTY

LAKE IRITLAND CHILDS VILL.

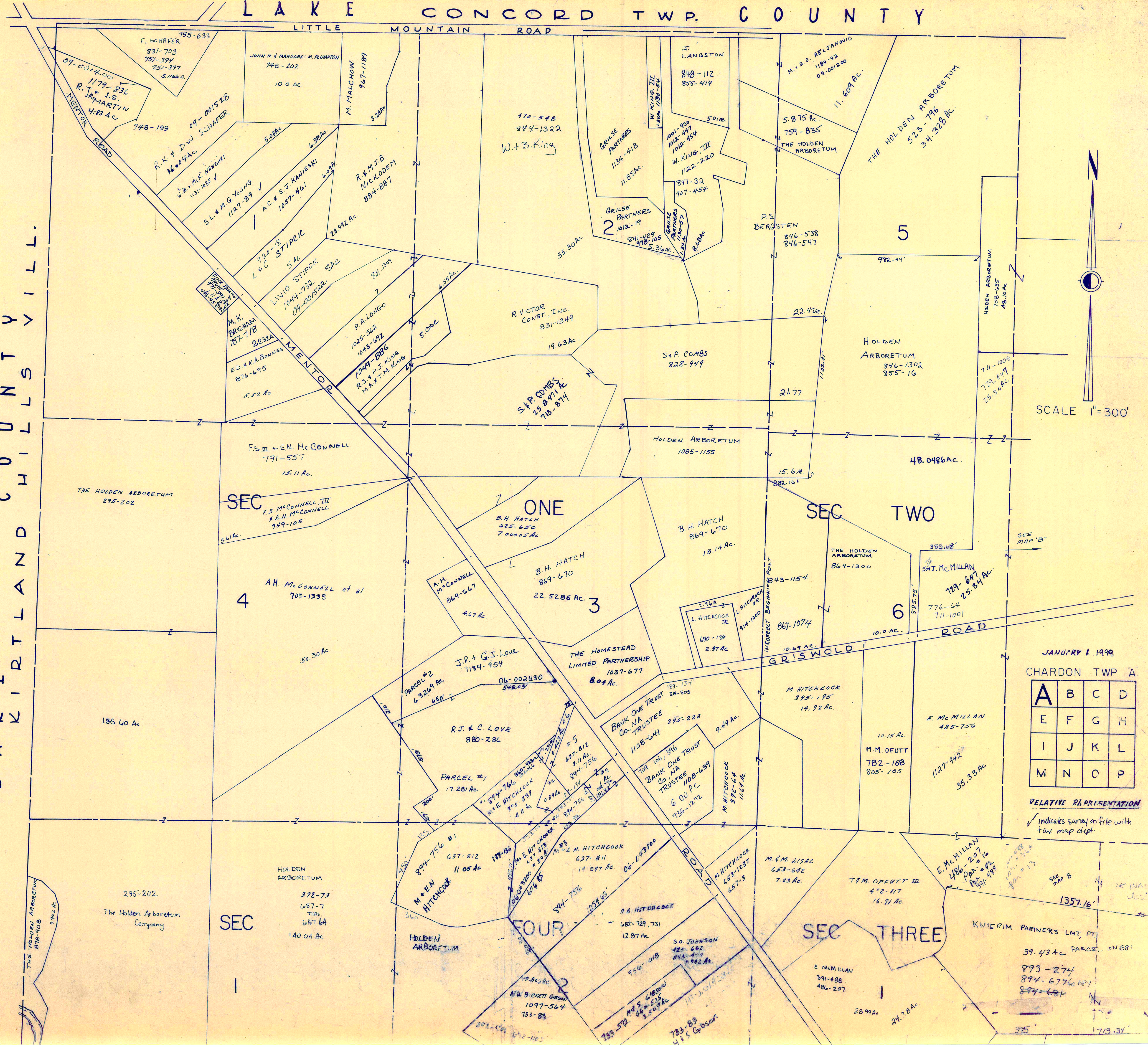

JANUARY 1 1999
CHARDON TWP A

A	B	C	D
E	F	G	H
I	J	K	L
M	N	O	P

RELATIVE REPRESENTATION
 ✓ Indicates survey on file with
 Tax map dept.

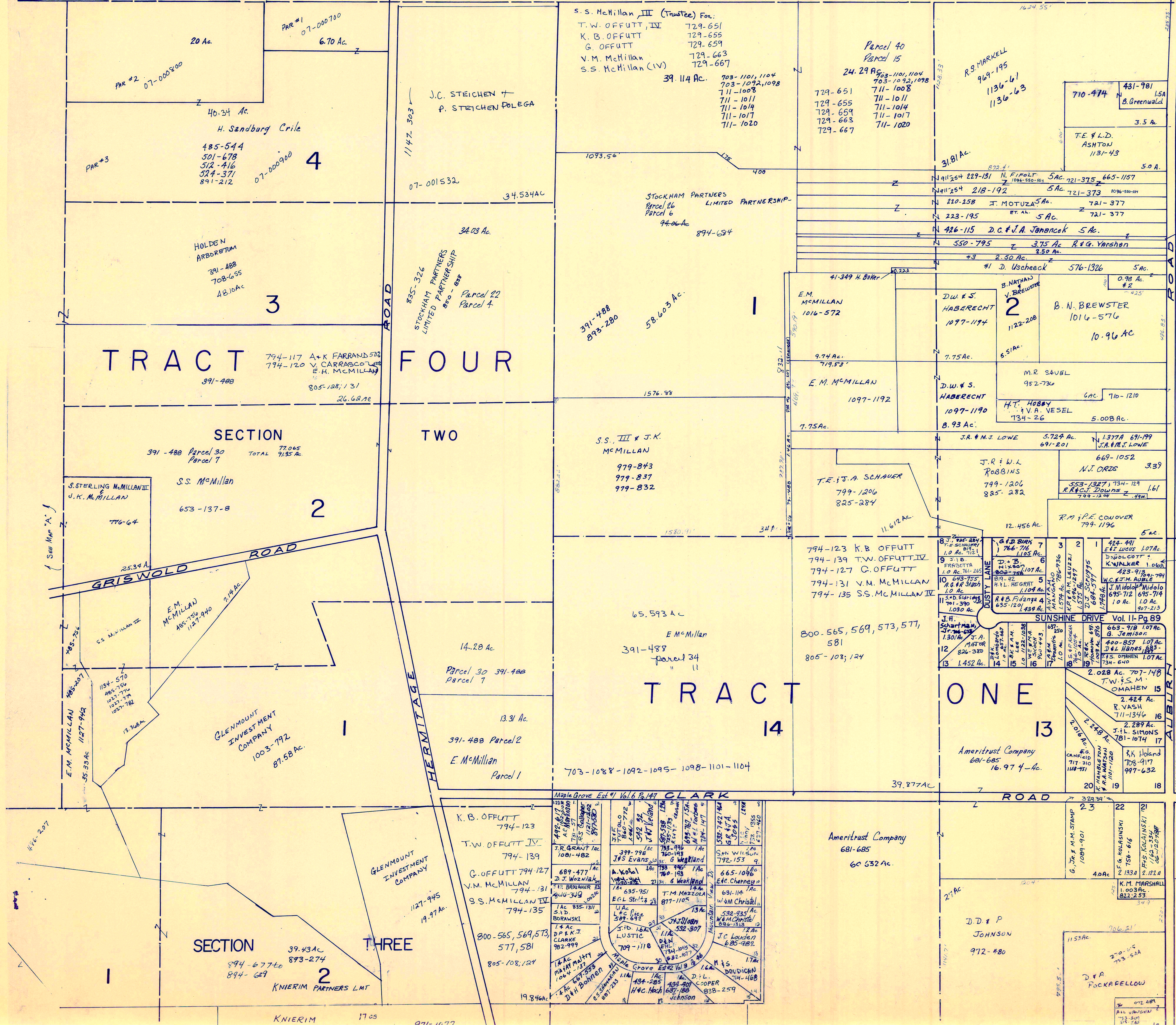

SCALE 1" = 300'
JAN. 1, 1999

CHARDON TWP "B"

A	B	C	D
E	F	G	H
I	J	K	L
M	N	O	P

RELATIVE REPRESENTATION

* Inadequate description
✓ indicates survey on file with tax map dept.

L A K E C O U N T Y

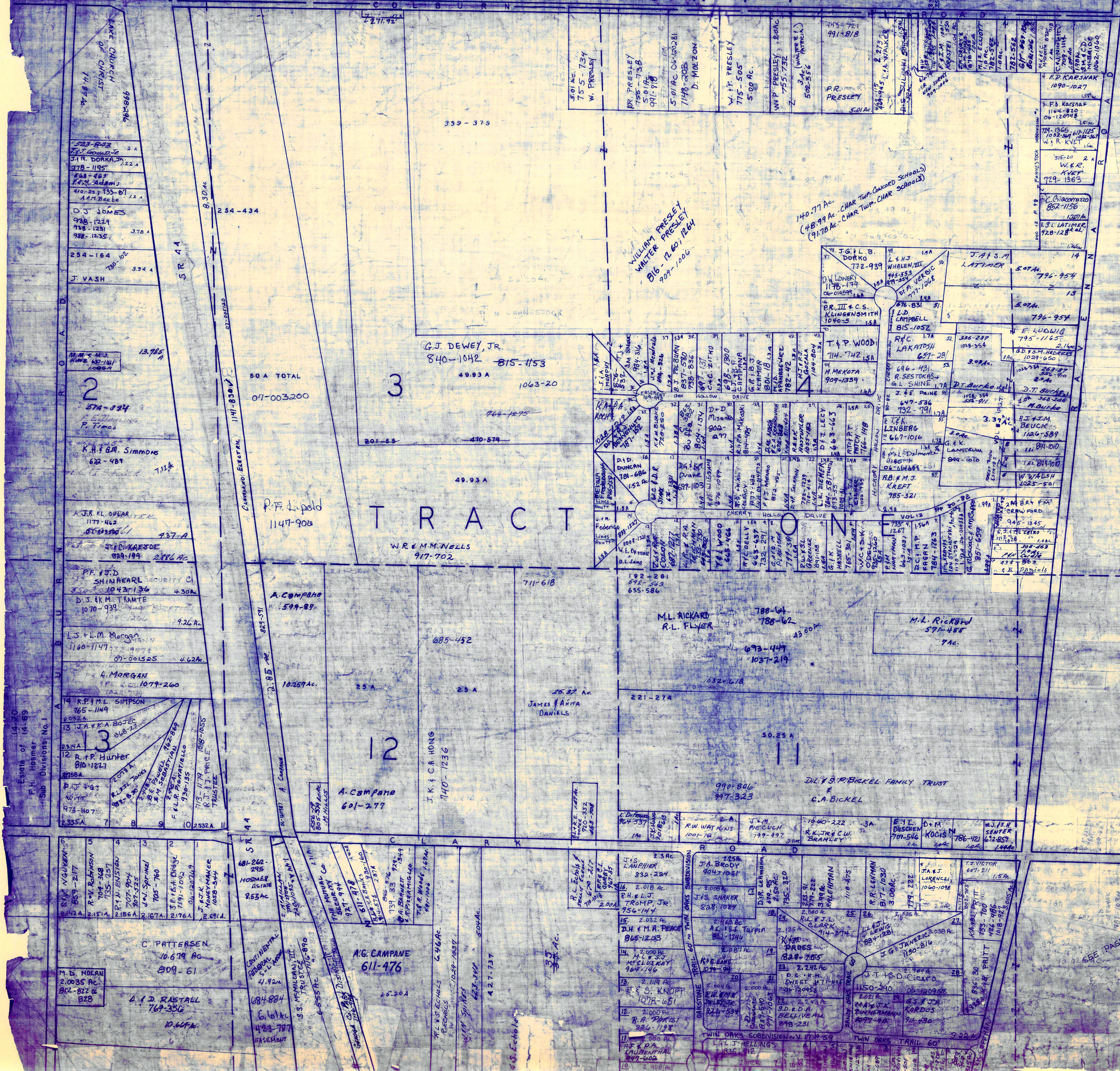

WILLIAM PRESLEY
WALTER PRESLEY
816 - 12 60, 12 64
209 - 1006

140.77 Ac.
(48.99 Ac. - CHAR TWP. CHARDON SCHOOLS)
(91.78 Ac. - CHAR TWP. CHARDON SCHOOLS)

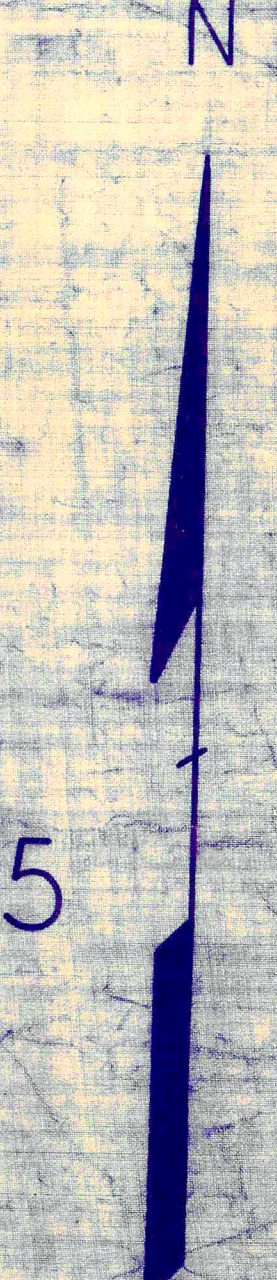

SCALE 1" = 300'

JAN 1, 1998

A	B	C	D
E	F	G	H
I	J	K	L
M	N	O	P

RELATIVE REPRESENTATION
CHARDON TWP.

10

✓ indicates survey
on file with tax map
Dept

* Inadequate
description

14-70
Estate of 14-59
F.H. Hasmer
Sub Divisions No. 1

13
J.A. & K.A. BOTECH
234A
12 R. & P. Hunter
810-1227
974-1107
2335A

M.D. NOLAN
2,0035 Ac.
812-8276
82B

CONTINENTAL
FEDERAL
S.S. MILLER, III
TRUSTEE
6,555 Pl.
6,555 Pl.

A.G. CAMPANE
611-476

4.27-737
4.27-737

15. 2,032 Ac.
M.L. & S.T. McCLUREY
904-146

12. 2,000 Ac.
R.A. FAY
384-1198

14. 2,000 Ac.
M.L. & S.T. McCLUREY
904-146

11. 2,149 Ac.
E.S. KNOPP
1078-651

16. 2,018 Ac.
R.H. & L.J. Tromp, Jr.
956-144

13. 2,149 Ac.
E.S. KNOPP
1078-651

17. 2,000 Ac.
R.A. FAY
384-1198

12. 2,000 Ac.
R.A. FAY
384-1198

18. 2,000 Ac.
M.L. & S.T. McCLUREY
904-146

11. 2,149 Ac.
E.S. KNOPP
1078-651

19. 2,000 Ac.
M.L. & S.T. McCLUREY
904-146

12. 2,000 Ac.
R.A. FAY
384-1198

20. 2,000 Ac.
M.L. & S.T. McCLUREY
904-146

13. 2,149 Ac.
E.S. KNOPP
1078-651

21. 2,000 Ac.
M.L. & S.T. McCLUREY
904-146

14. 2,000 Ac.
R.A. FAY
384-1198

22. 2,000 Ac.
M.L. & S.T. McCLUREY
904-146

15. 2,149 Ac.
E.S. KNOPP
1078-651

LAKE COUNTY

See Map 'c'

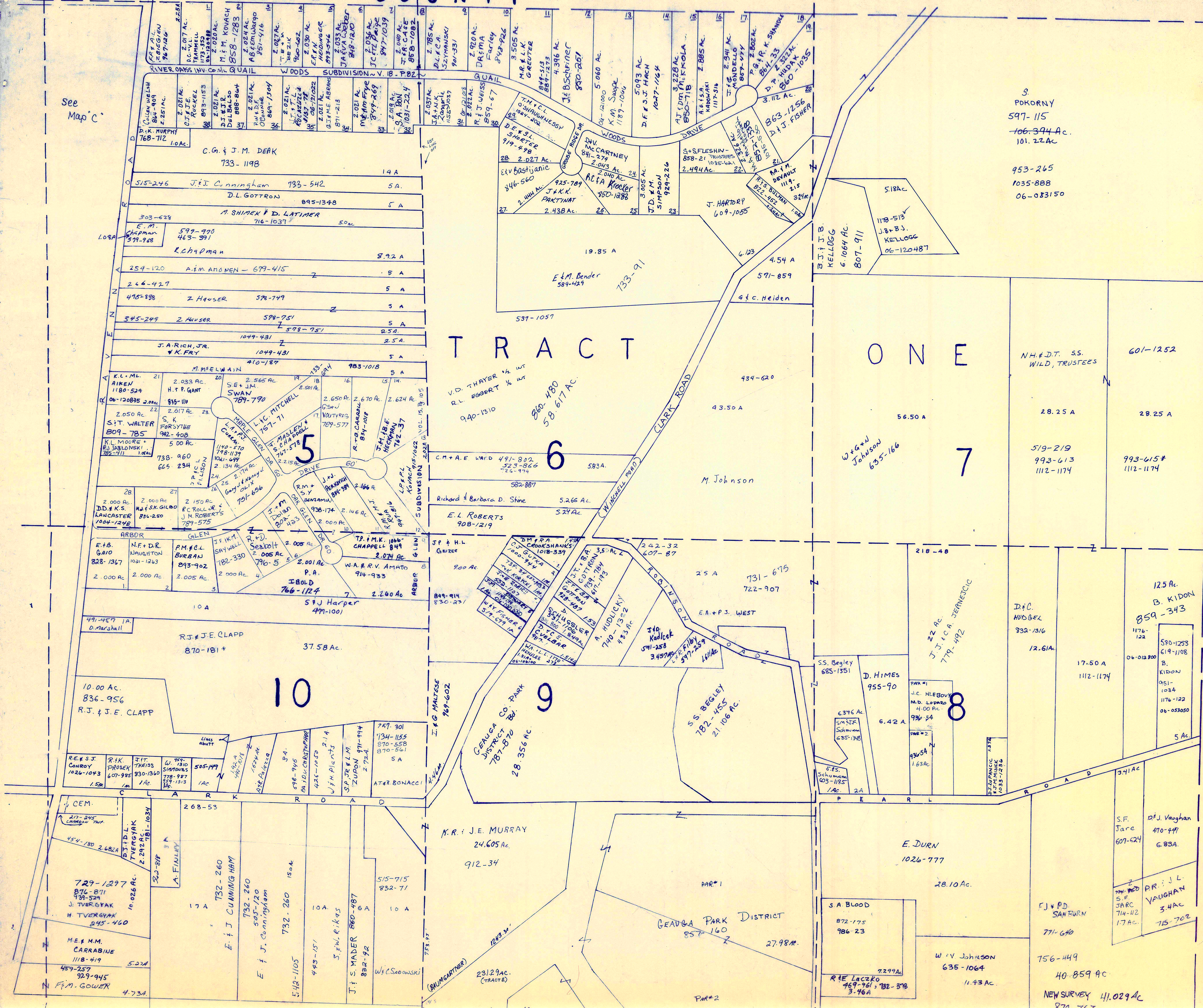

HAMB DEN TOWNSHIP

SCALE 1"=300'

A	B	C	D
E	F	G	H
I	J	K	L
M	N	O	P

CHARDON TWP.

JANUARY 1, 1999
 RELATIVE REPRESENTATION
 * Inadequate description
 ✓ indicates survey on file with tax map dept

S. POKORNY
 597-115
 106.344 Ac.
 101.22 Ac.

953-265
 1035-888
 06-083150

D.C. HUDGEL
 832-1316
 12.61 Ac.

B. KIDON
 859-343
 12.5 Ac.

D.F. VAUGHAN
 470-447
 6.83 Ac.

D. HINES
 955-90
 6.42 Ac.

J.J. VAUGHAN
 719-492
 22 Ac.

S.A. BLOOD
 872-175
 986-23
 7299 Ac.

R.E. LACZKO
 469-761, 782-378
 3.46 Ac.

W.V. JOHNSON
 635-1064
 11.93 Ac.

F.J. & P.D. SANFURN
 771-640
 756-449
 40-859 Ac.
 NEW SURVEY 41,029 Ac.
 870-763

TRACT ONE

5

6

7

8

9

10

L A K E C O U N T Y K I R T L A N D T W P .



JANUARY, 1993
RELATIVE REPRESENTATION
CHARDON TWP E

A	B	C	D
E	F	G	H
I	J	K	L
M	N	O	P

* Inadequate description
/ indicates survey on file with tax map dept.

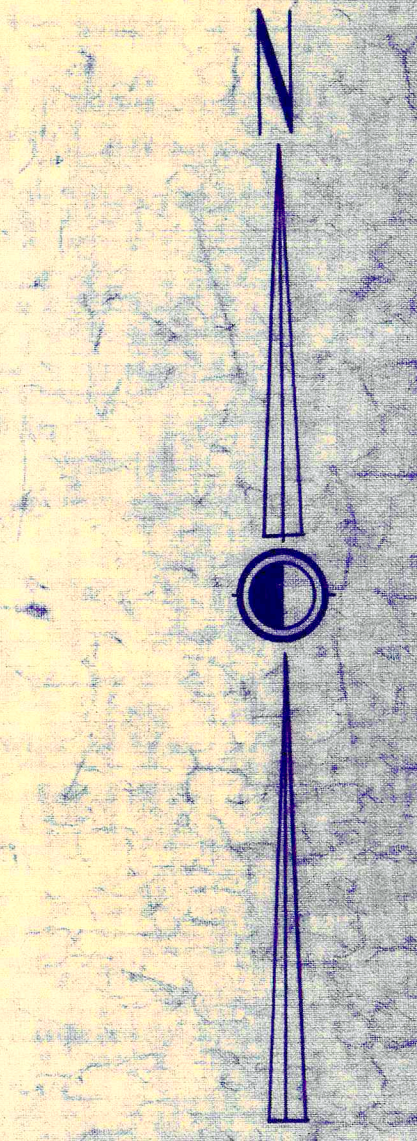
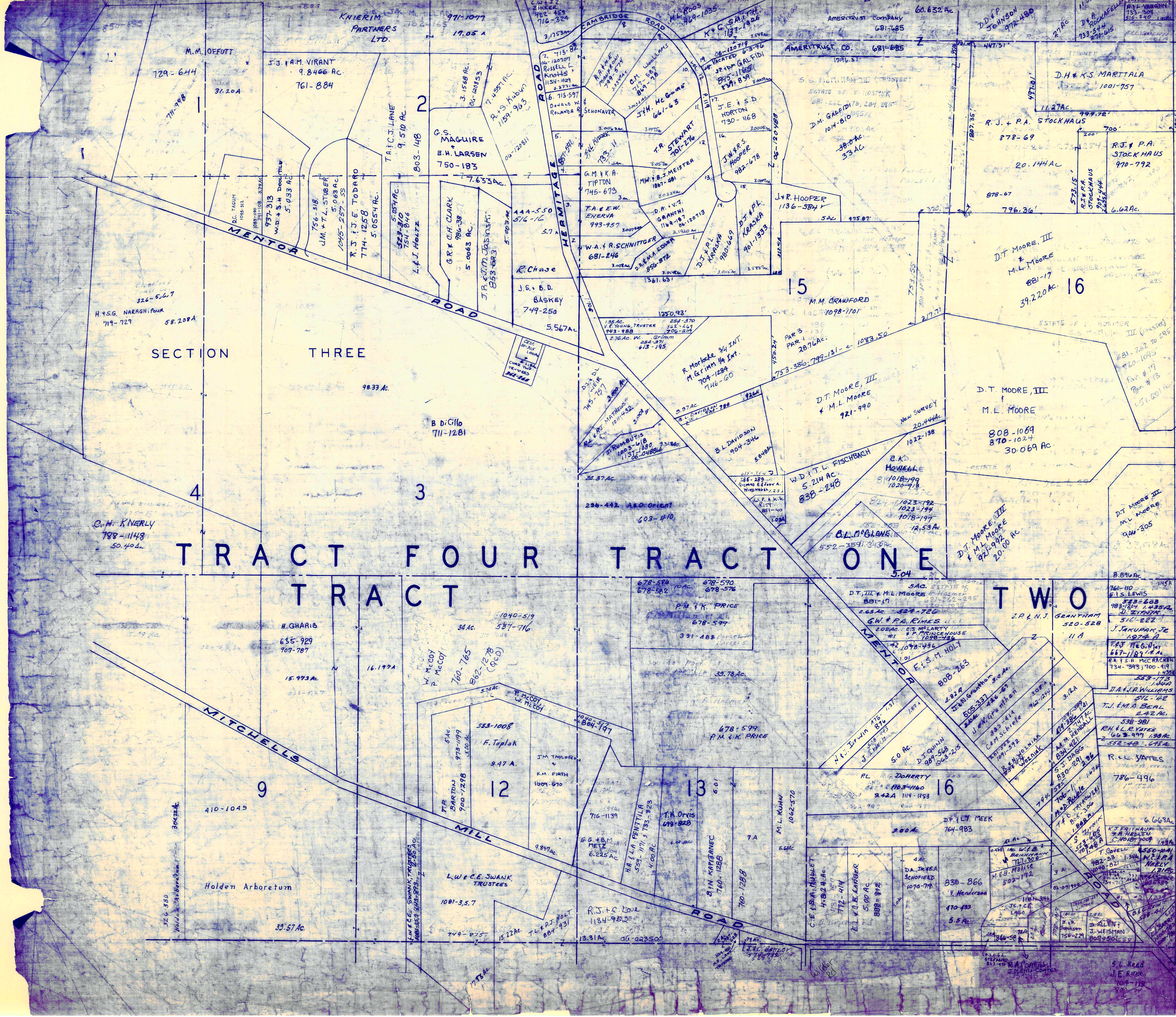

SECTION THREE

TRACT FOUR TRACT ONE TRACT TWO

CHARDON TWP

A	B	C	D
E	F	G	H
I	J	K	L
M	N	O	P

JANUARY 1, 1995
RELATIVE REPRESENTATION

* Inadequate description
Indicates survey on file with tax map dept.

C.H. KNERLY
788-1148
50.40 A.

9

Holden Arboretum

12

13

16

17

COUNTY

LAKE

KIRTLAND TOWNSHIP

KIRTLAND TOWNSHIP

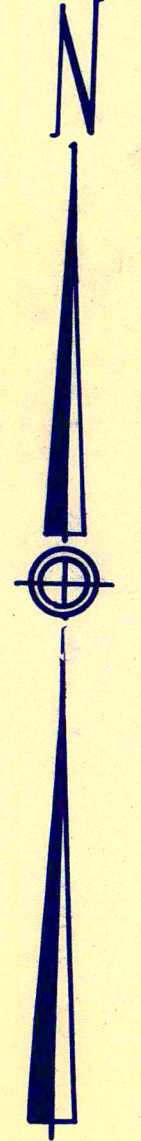
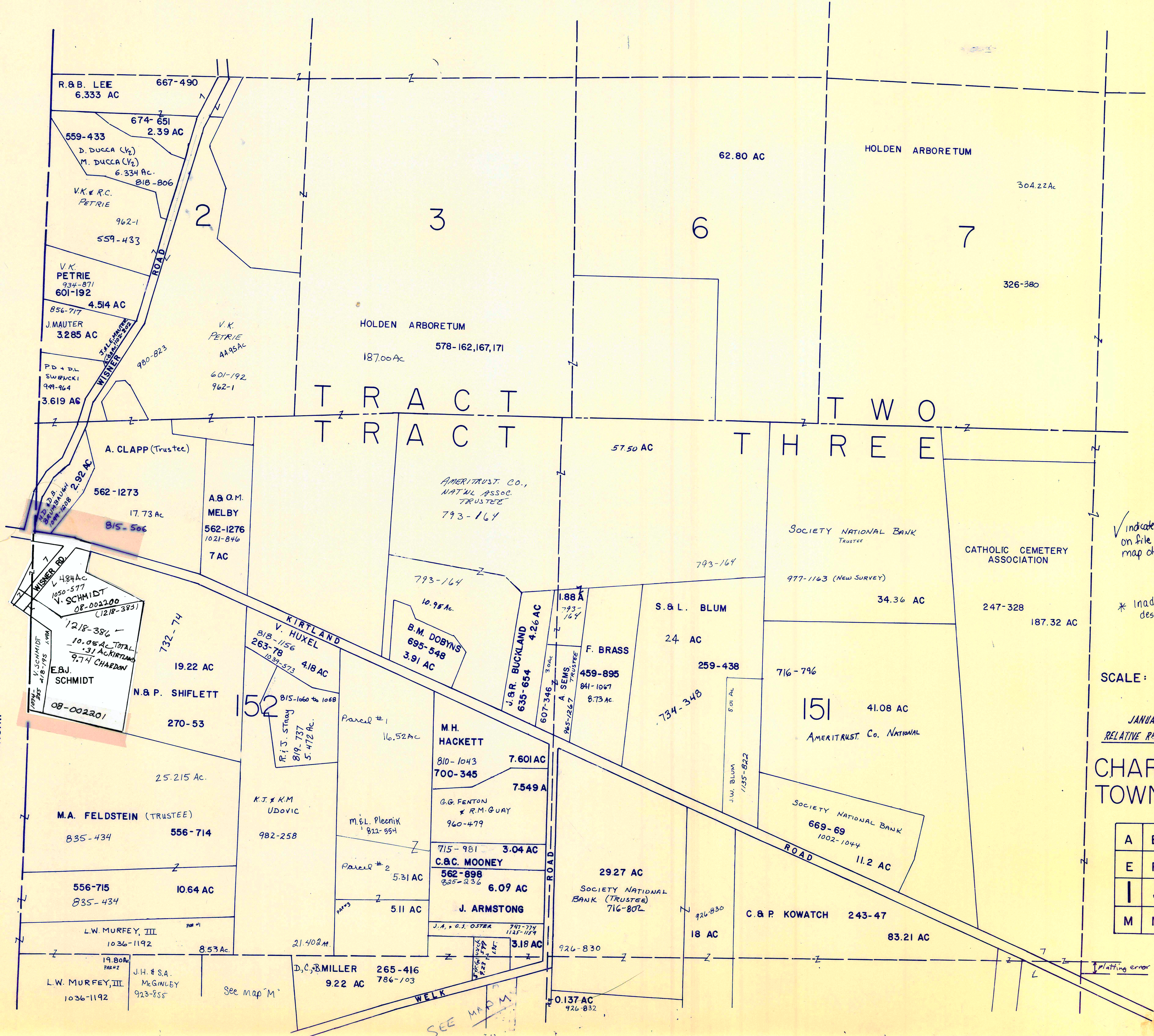

✓ indicates survey on file with tax map dept

* Inadequate description

SCALE: 1" = 300'

JANUARY 1, 1999
RELATIVE REPRESENTATION

CHARDON TOWNSHIP "I"

A	B	C	D
E	F	G	H
I	J	K	L
M	N	O	P

plating error

SEE MAP M

See map "M"

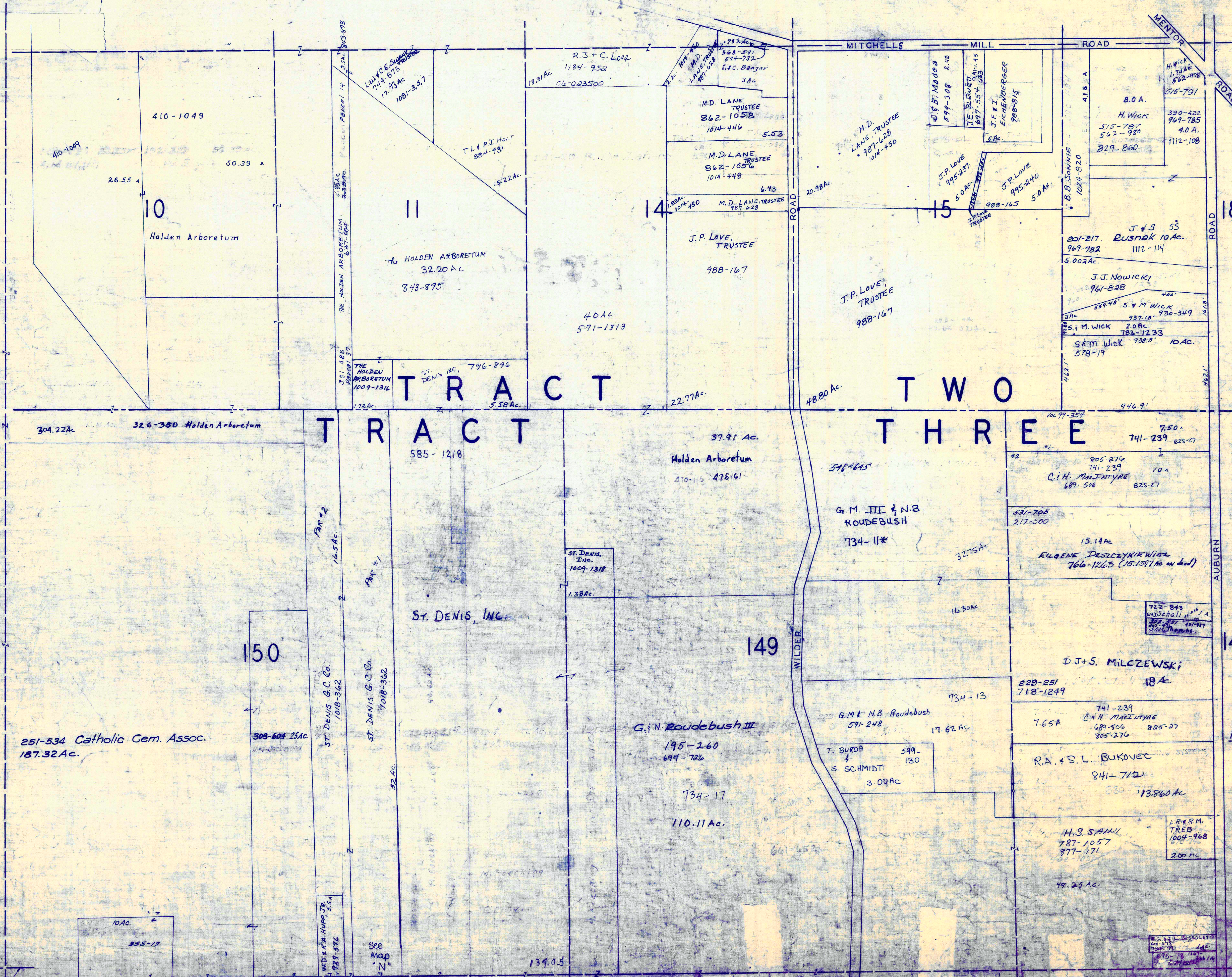

T R A C T

T W O

T R A C T

T H R E E

✓ indicates survey on file with tax map dept.

* inadequate description

JANUARY 1, 1999
RELATIVE REPRESENTATION
SCALE 1" = 300'

CHARDON TWP.

A	B	C	D
E	F	G	H
I	J	K	L
M	N	O	P

plotting error

See Map 'N'

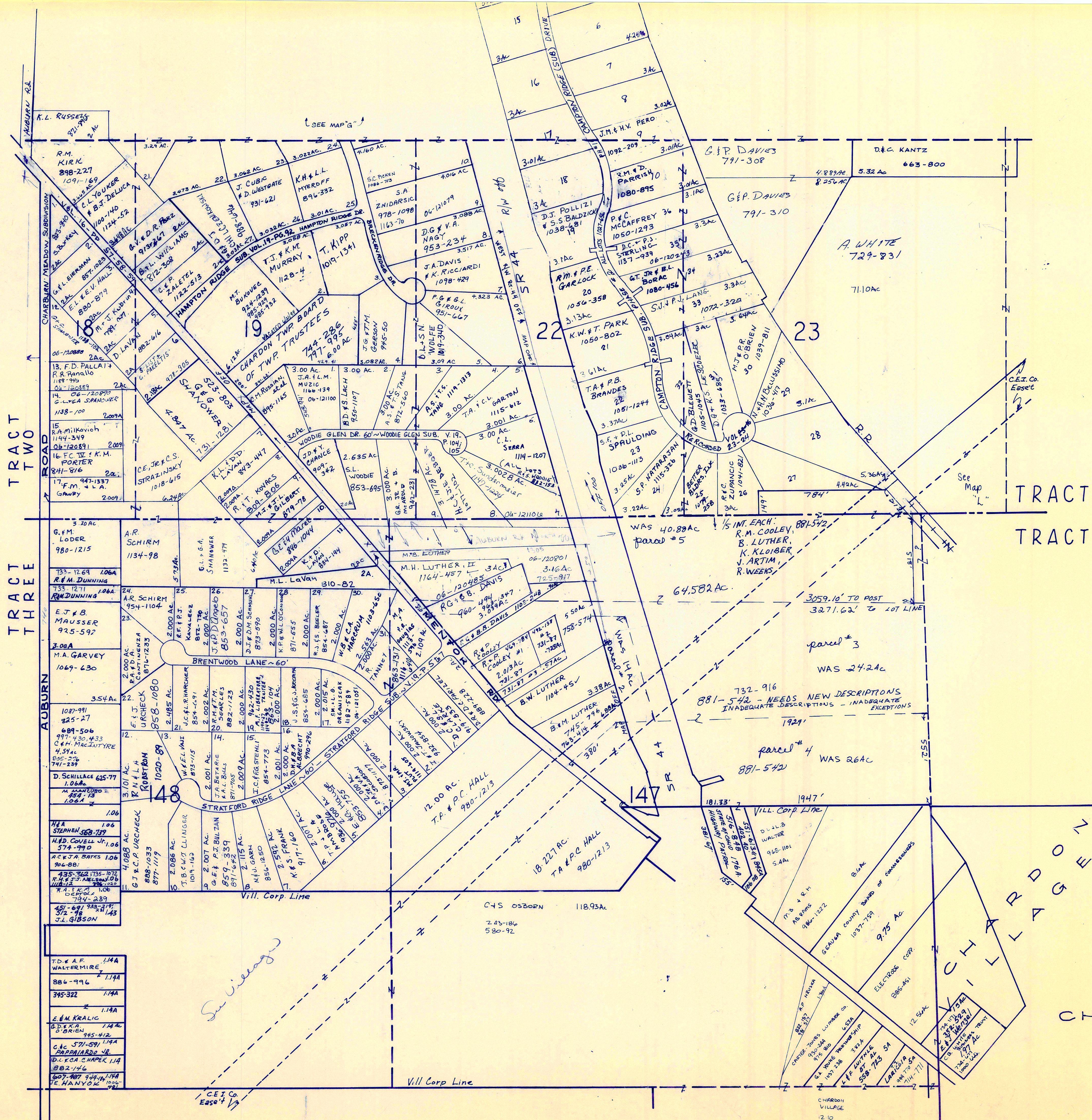

SCALE 1 IN. = 300 FT.

✓ indicates survey on file with tax map dept.

* Inadequate description

JANUARY 1, 1999
RELATIVE REPRESENTATION

CHARDON TWP-K-

A	B	C	D
E	F	G	H
I	J	K	L
M	N	O	P

TRACT TWO
TRACT THREE

TRACT TWO
TRACT THREE

- T.D. & A.F. WALTERMIRE 114A
- 886-996 114A
- 345-322 114A
- 114A
- E.M. KRALIC 114A
- G.D. & B. O'BRIEN 114A
- G.A. STRONG 114A
- D.L. & C.A. CHAPEL 114
- B82-146
- 607-807 944-114A
- T.E. HANVOK 114A

Sun Village

CEI Co. Easement

C4S OSBORN 118.93A
245-186
580-92

parcel # 3
WAS 24.2Ac

parcel # 4
WAS 26Ac

732-916
881-542 - NEEDS NEW DESCRIPTIONS
INADEQUATE DESCRIPTIONS - INADEQUATE EXCEPTIONS

WAS 40.88Ac
parcel # 5

64.582Ac

3059.10' TO POST
3271.62' TO LOT LINE

181.33'

1947'

VILL. CORP LINE

D.L. & B. WALTER 900-101
5.4A

9.75 Ac

ELECTROSE CORP. 888-461

CHARDON VILLAGE 2.10

CHARDON TWP-K-

SCALE 1 INCH = 300 FEET
- 1977

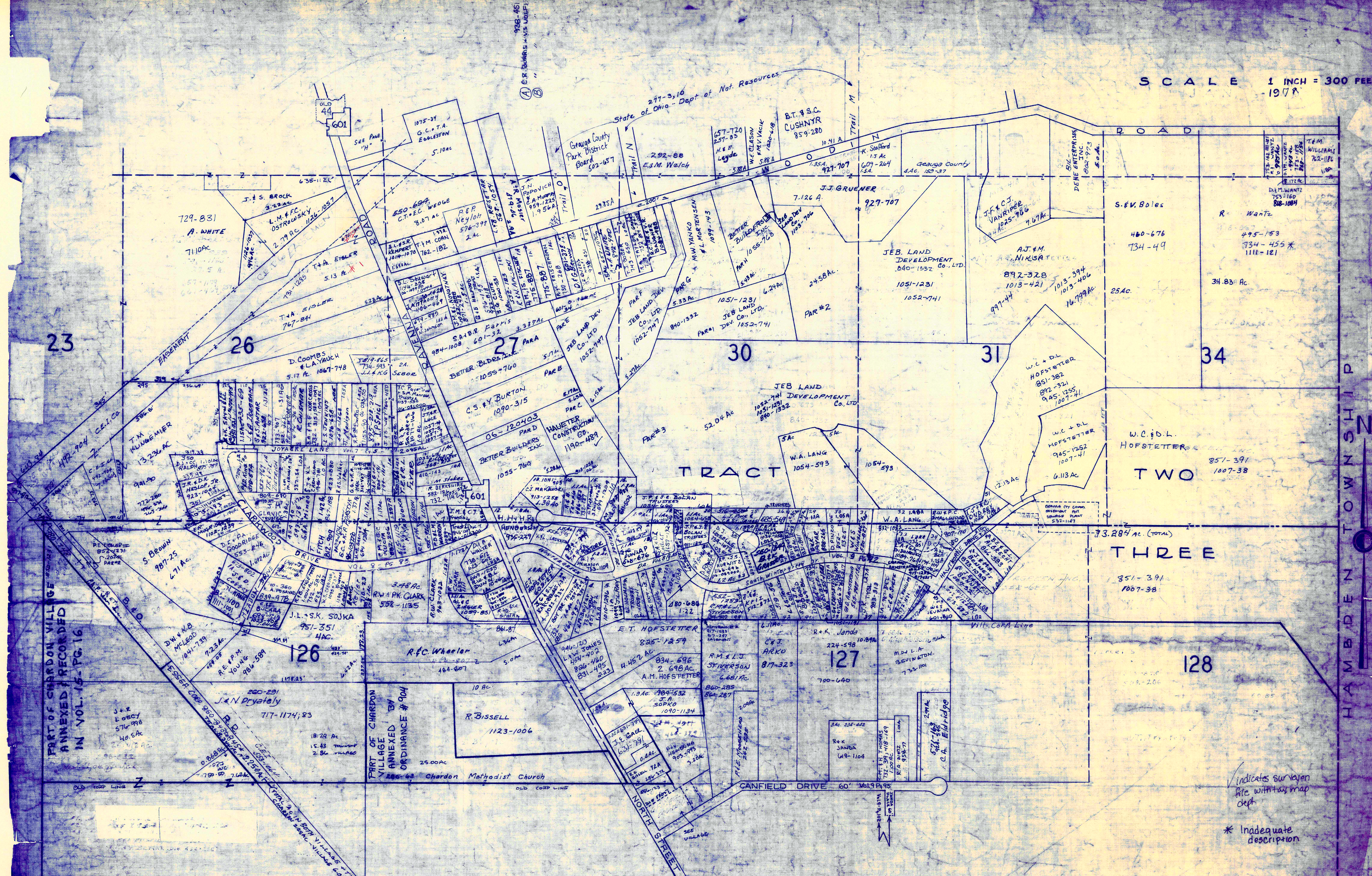

PART OF CHARDON VILLAGE ANNEXED RECORDED IN VOL. 15 - PG. 16

PART OF CHARDON VILLAGE ANNEXED BY ORDINANCE # 904

CHARDON VILLAGE

Indicates surveyer file with tax map dept
* Inadequate description

JANUARY 1, 1999
RELATIVE REPRESENTATION
CHARDON TWP

A	B	C	D
E	F	G	H
I	J	K	L
M	N	O	P

HAMBDEN TOWNSHIP

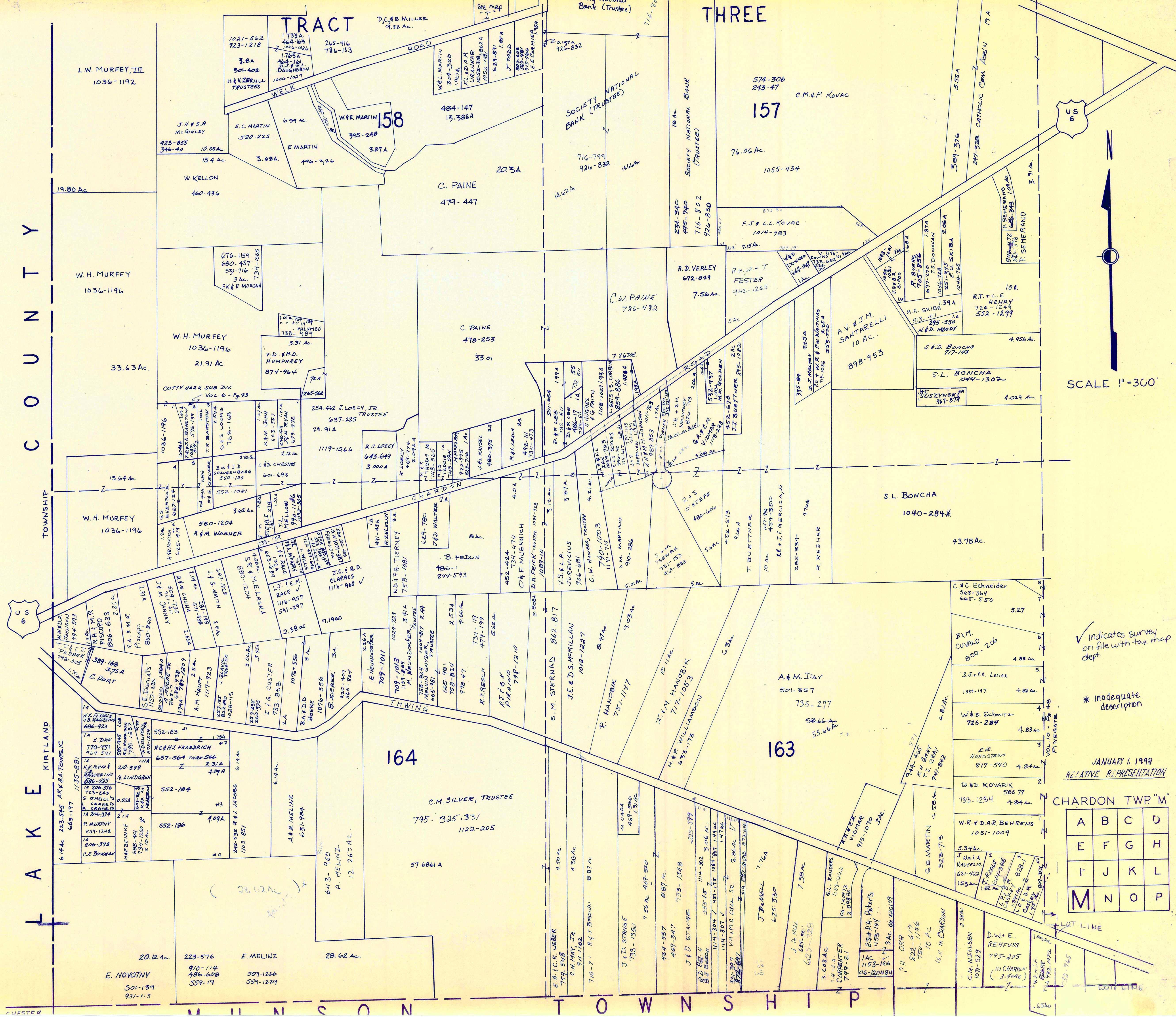

TOWNSHIP

L A K E K I R T L A N D

C O U N T Y

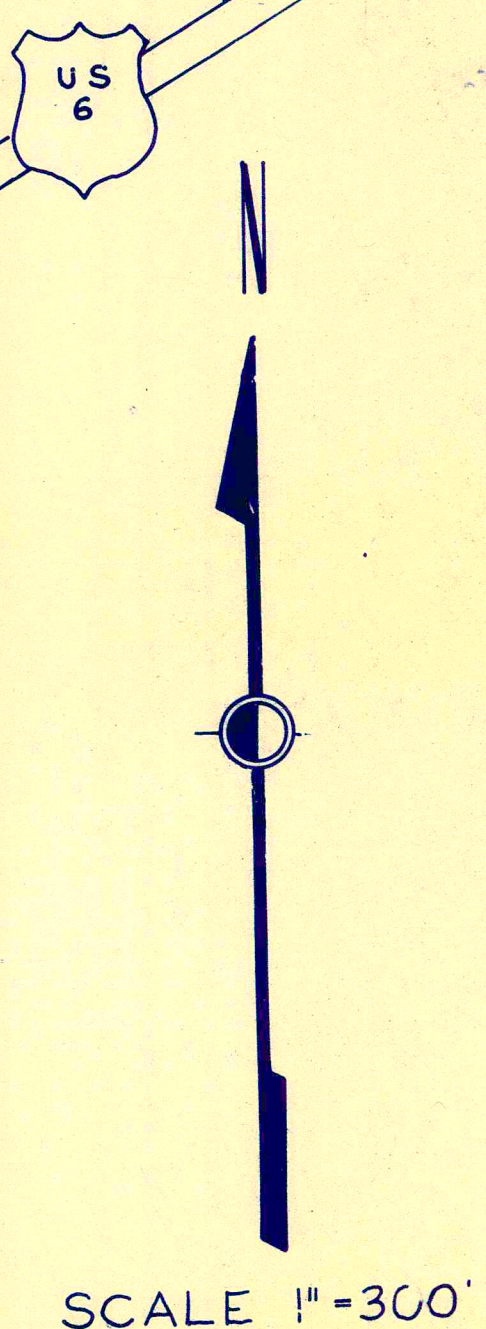

✓ indicates survey on file with tax map dept.

* inadequate description

JANUARY 1, 1999
RELATIVE REPRESENTATION

CHARDON TWP "M"

A	B	C	D
E	F	G	H
I	J	K	L
M	N	O	P

C H E S T E R

M U N I C I P A L I T Y

T O W N S H I P

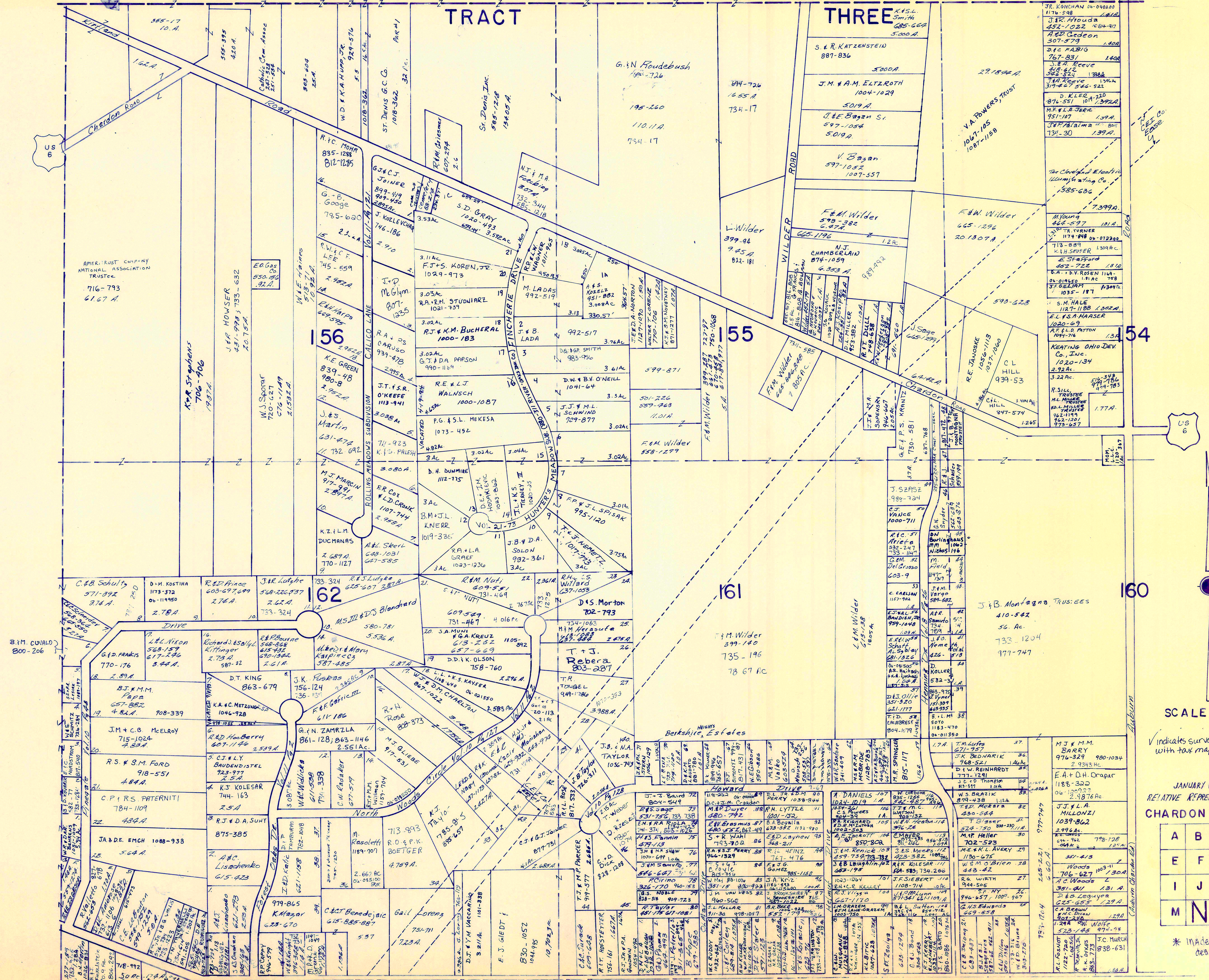

SCALE 1"=300

Indicates survey on file with tax map dept

JANUARY 1, 1999
RELATIVE REPRESENTATION
CHARDON TWP. - N

A	B	C	D
E	F	G	H
I	J	K	L
M	N	O	P

* Inadequate description

TRACT THREE

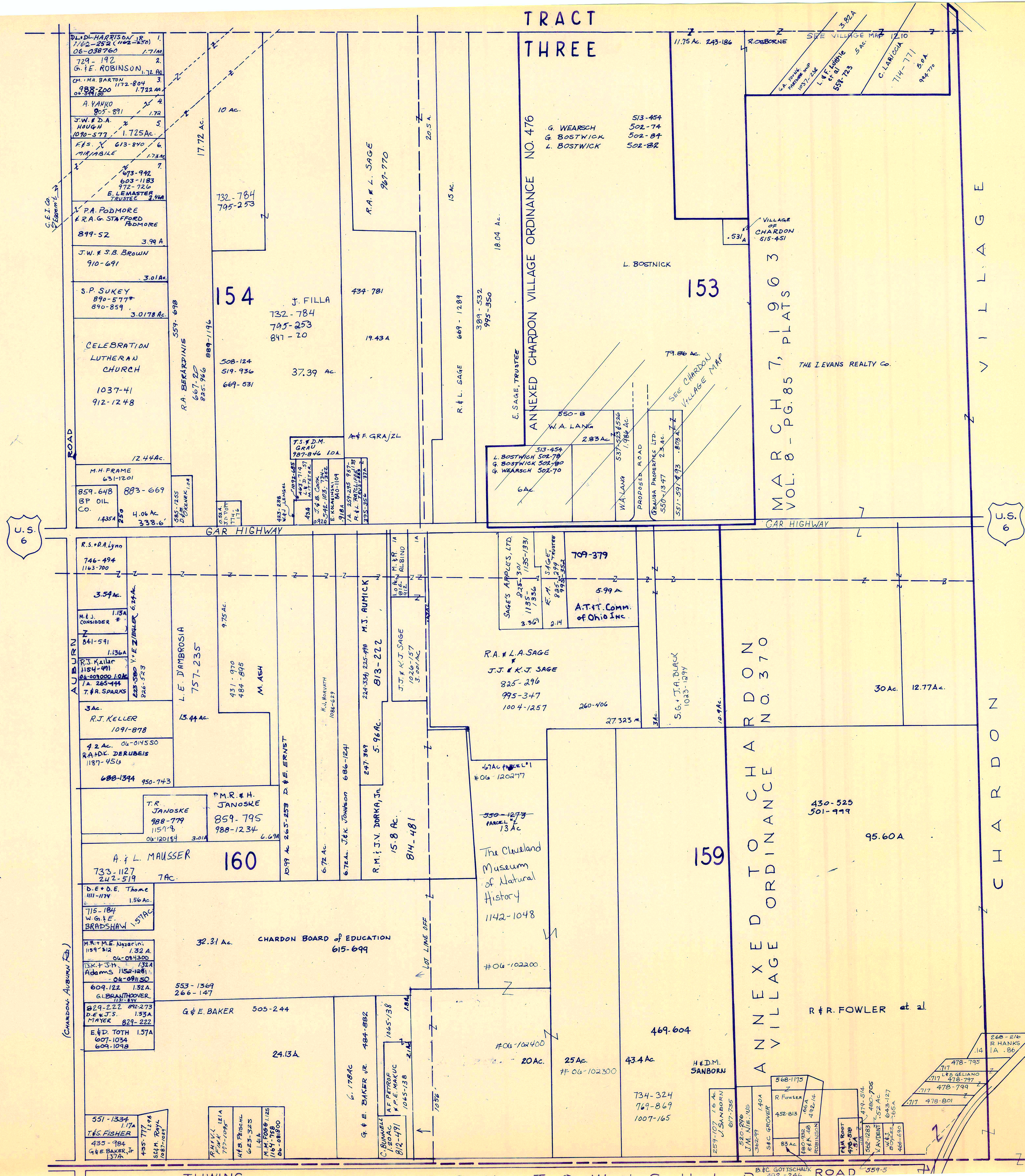

SCALE 1 in. = 300 FT

✓ indicates survey on file with tax map dept.

* Inadequate description

1 JANUARY 1999
RELATIVE REPRESENTATION

CHARDON TWP. CO.

A	B	C	D
E	F	G	H
I	J	K	L
M	N	O	P

Chardon